

# PLAT OF SURVEY

FOR:

BETTY L. FREESE

LOT 70, WEST 1/4 OF ROBERTS STREET, WEAVER'S 3'RD ADDITION  
VILLAGE OF MONTPELIER, WILLIAMS COUNTY, OHIO  
JUNE 4, 2021 ORDER NO. 210518

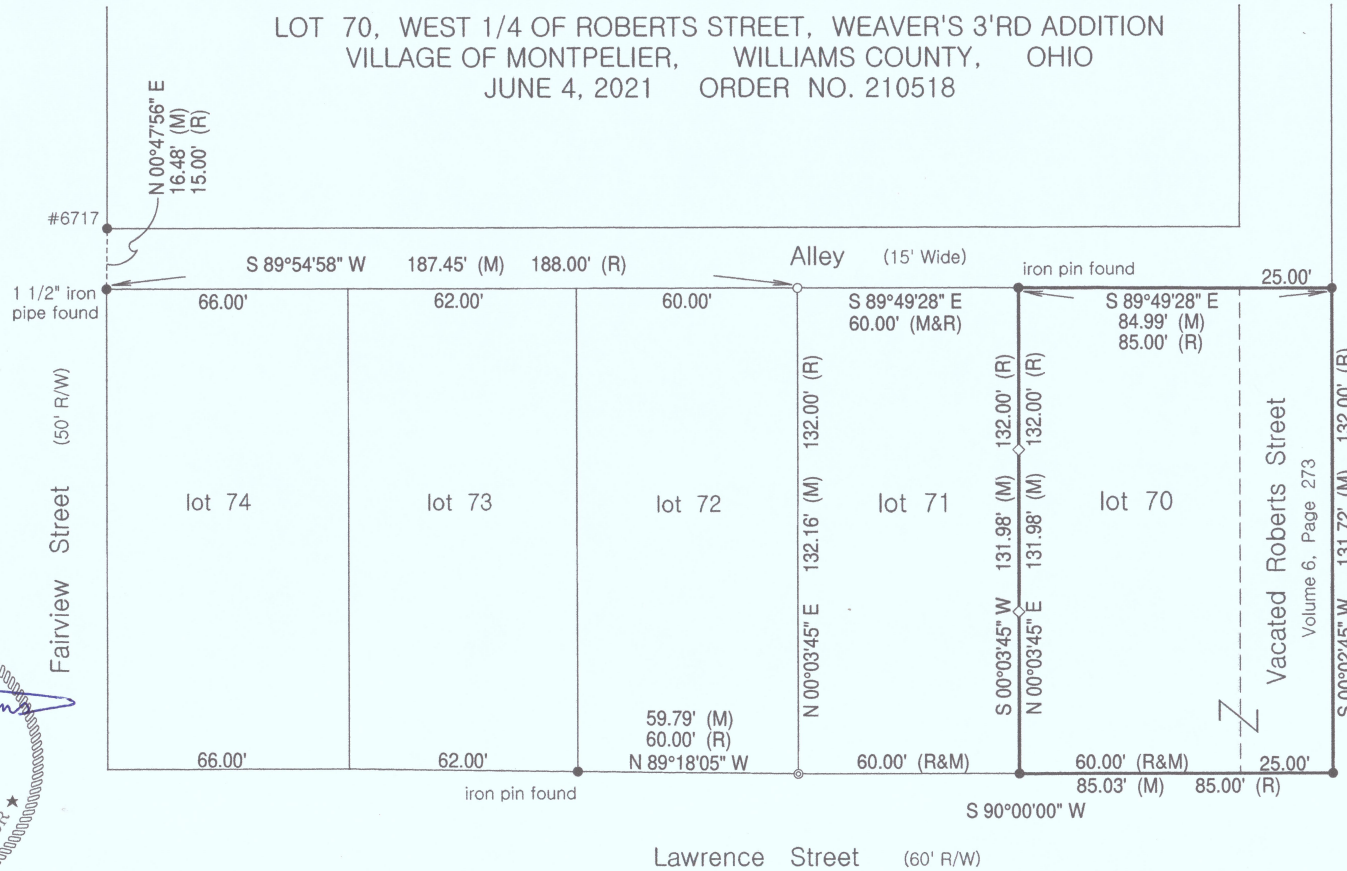

This plat of survey has been received for record by the Williams County Engineer's Office and recorded in Volume 105 of the Survey Records, Page 138.

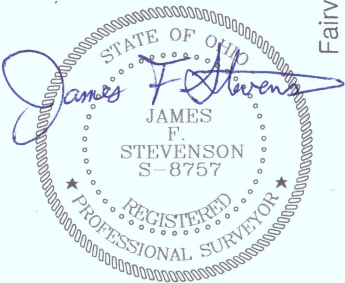

I hereby certify that we have surveyed the hereon depicted parcel in the field and have found or set survey markers as shown. This survey was made without benefit of a Title Report and is subject to any additional items which might be disclosed by such a report.

INBOUNDS SURVEYING, LLC

James F. Stevenson  
Ohio Registered Surveyor No. 8757  
14222 Grass Lake Road  
Camden, MI 49232  
Office: 419-277-9554  
Email: jamie@inbounds.pro

The bearings shown on this drawing are based on an assumed meridian and are shown only for the purpose of indicating angular relationships.

**LEGEND:**

- IRON PIPE FOUND
- SET 5/8" X 30" REBAR WITH ORANGE CAP STAMPED INBOUNDS OH #8757
- ⊙ MAG NAIL SET
- ◇ WOODEN LATH SET
- (R) RECORD DISTANCE OR BEARING
- (M) MEASURED DISTANCE OR BEARING